

Report on DJI short-term analysis

Analysis date: Sep-30-2024

1. Time clusters

1.1. Long-term clusters

A strong X-cluster with 3 medium-term cycle is arriving on Oct-15-2024.

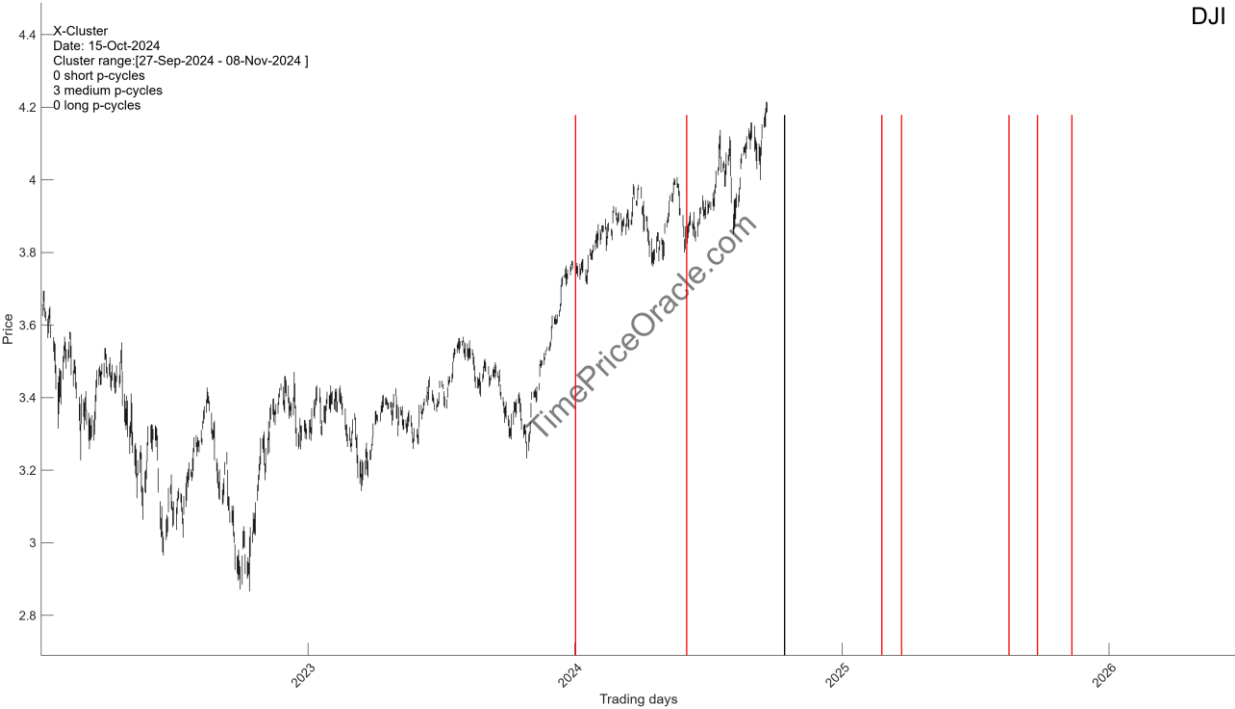

There is a 15-week up cycle composite arriving on Oct-11-2024 and a 61-week down cycle composite arriving on Jan-01-2025.

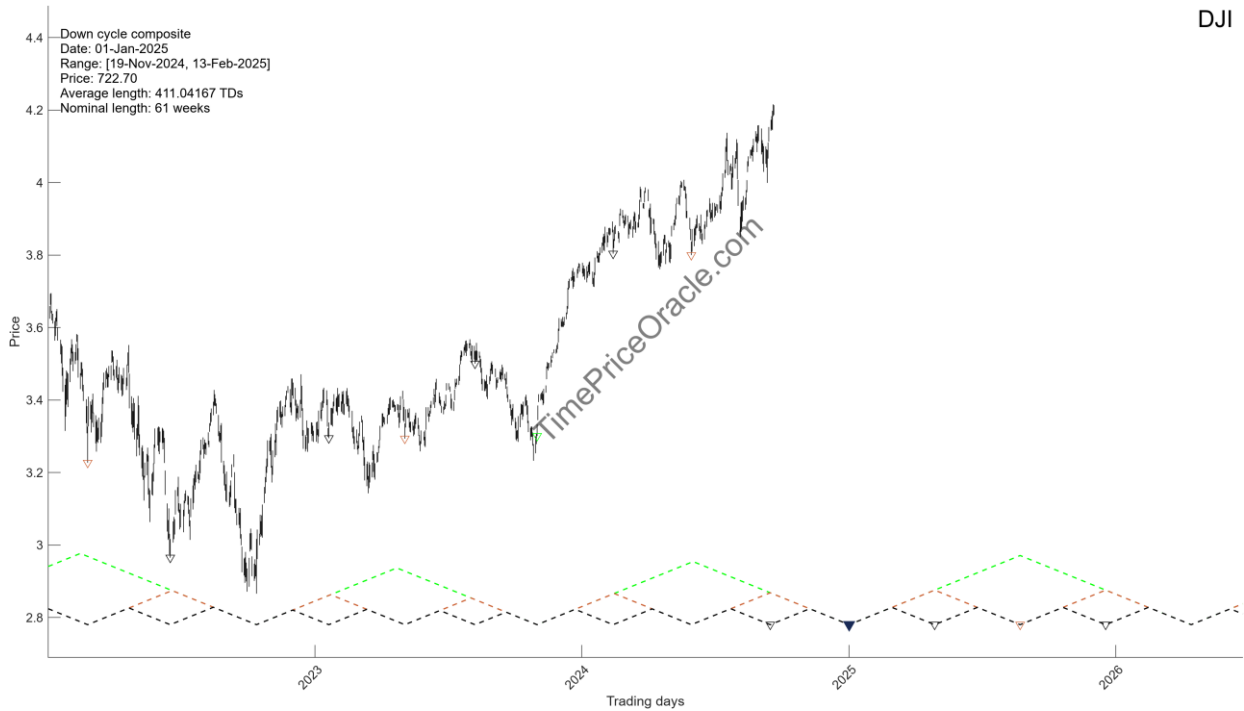
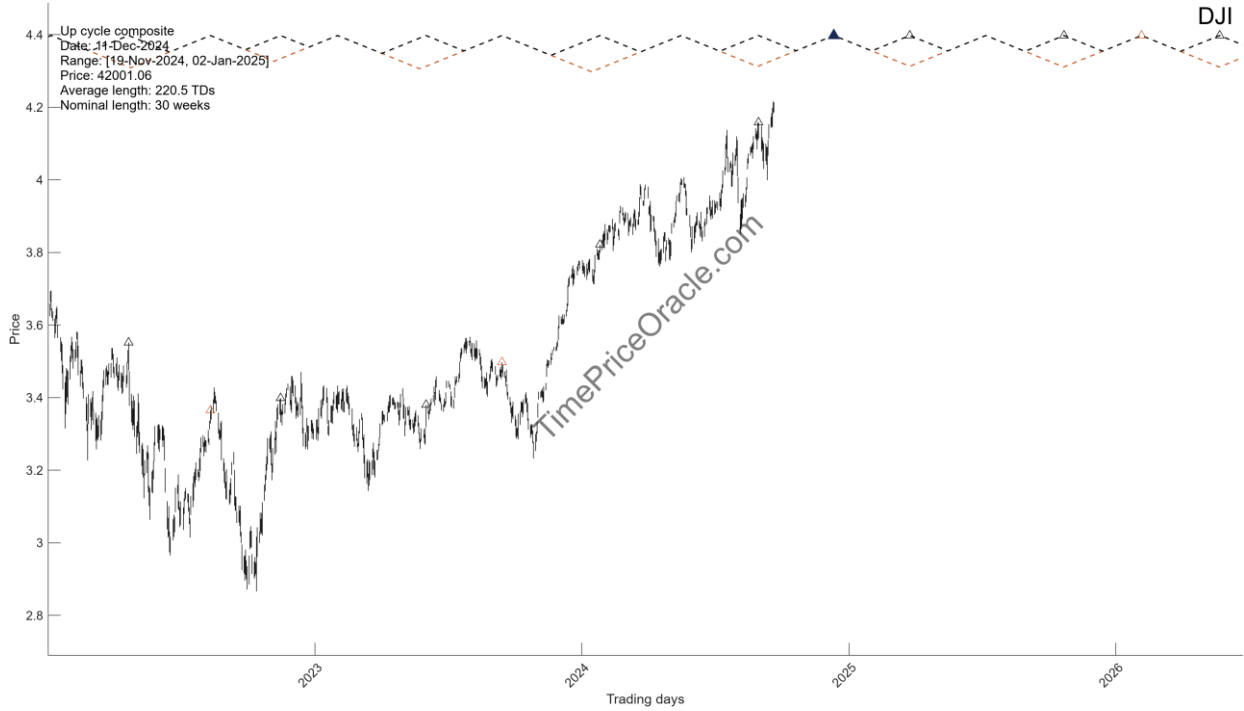

1.2. Short-term clusters

X-clusters arriving on Sep-30-2024 at **10:15AM, 12:00PM, 13:10PM, 15:30PM, respectively.**

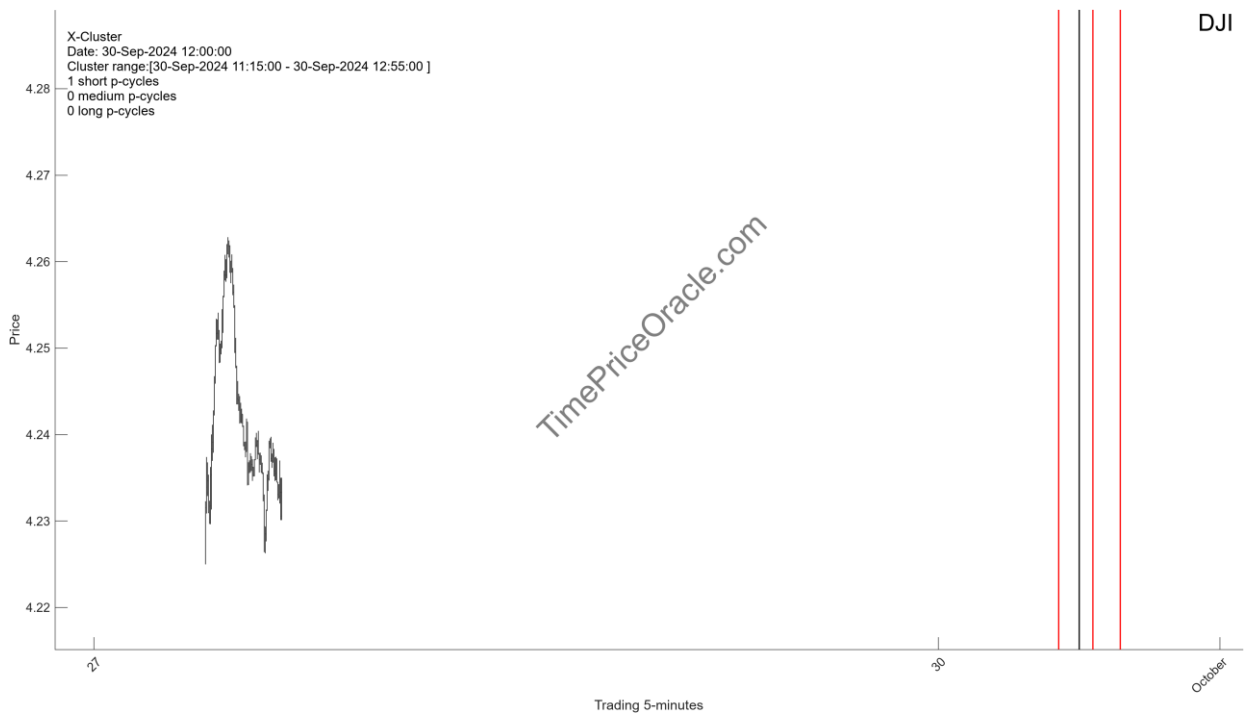
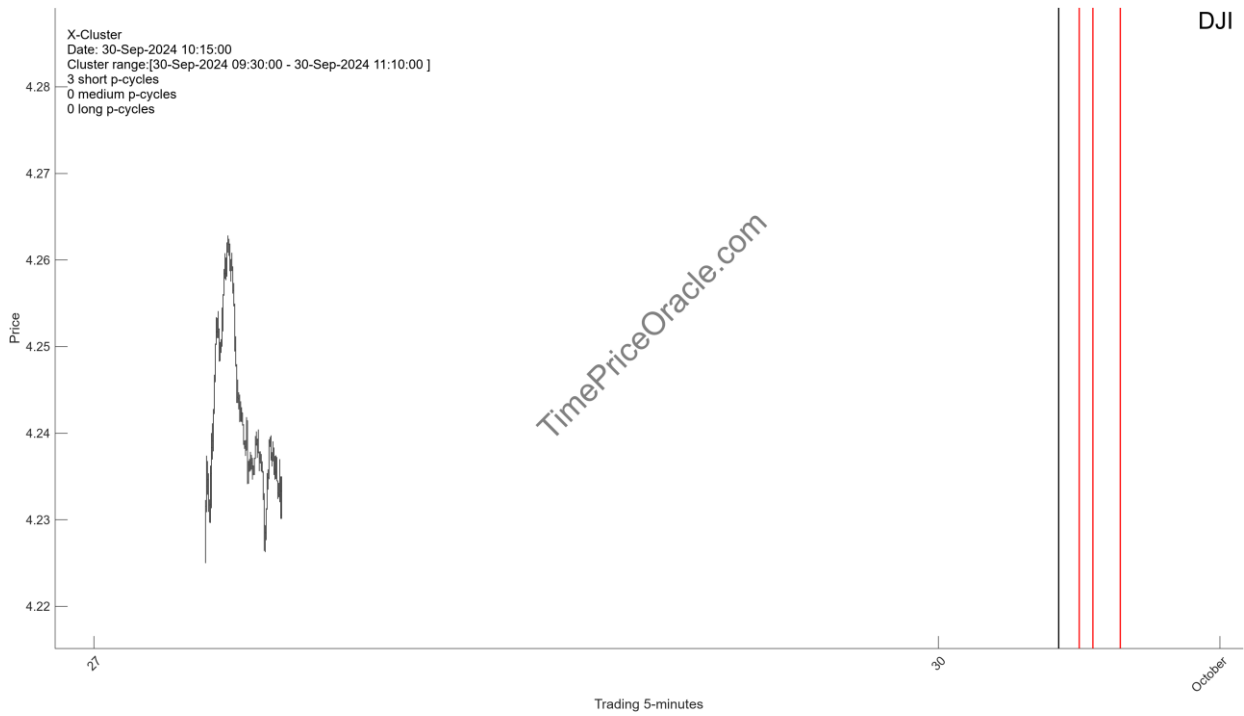

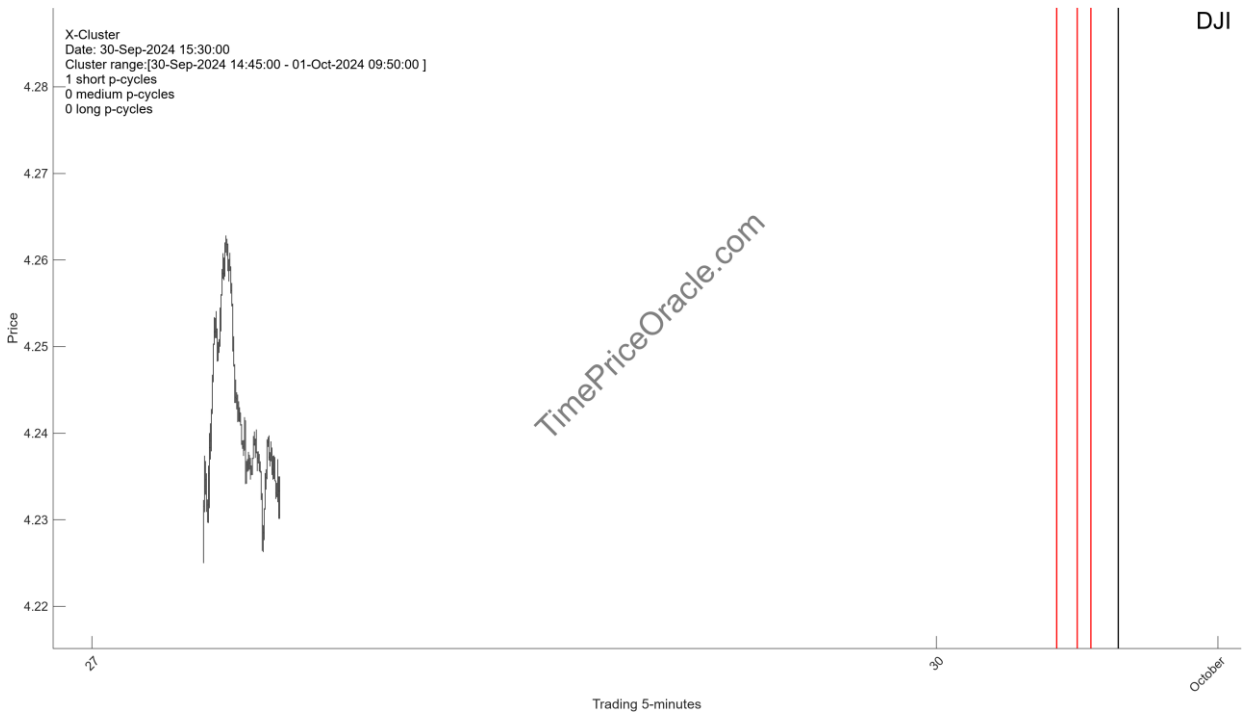
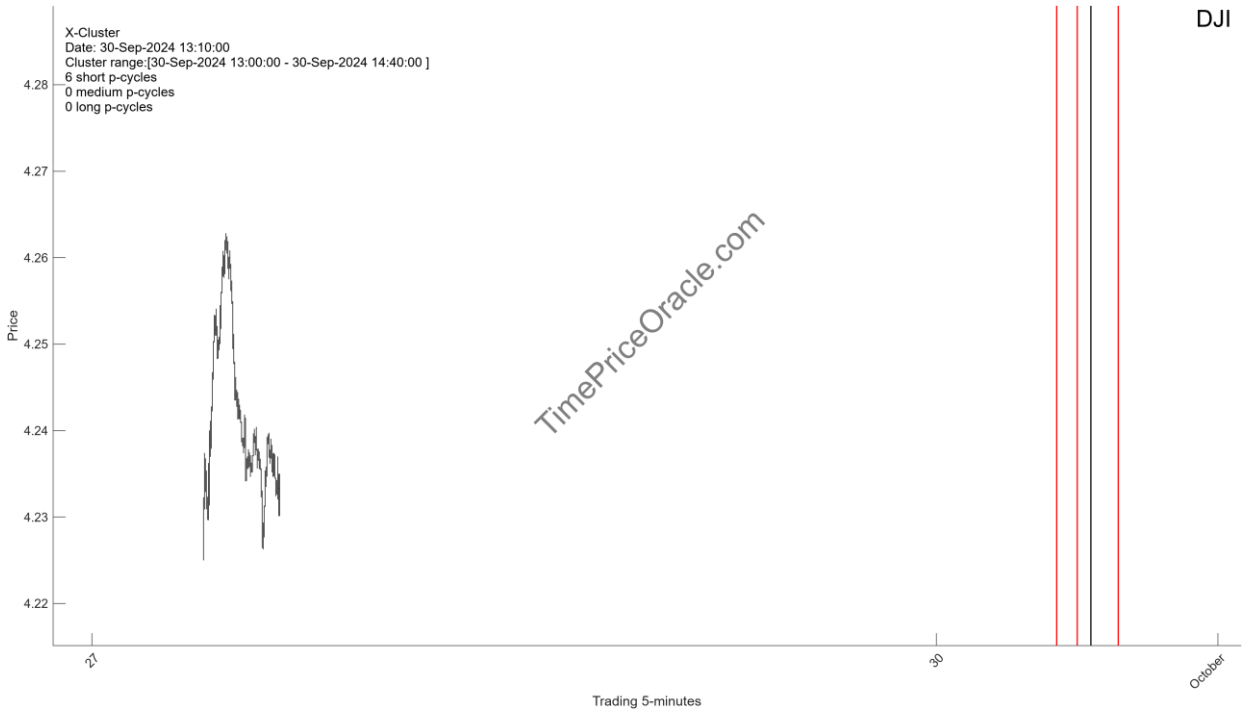

2. Price projection

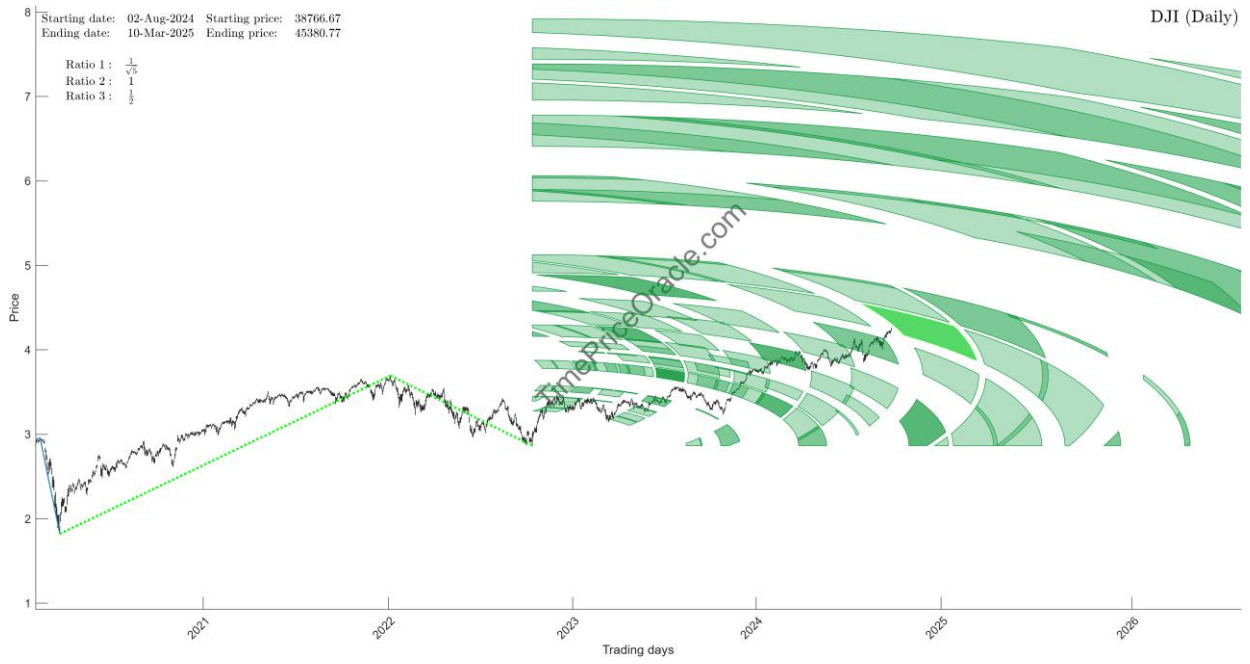

Report Summary

PLEASE SUBSCRIBE TO VIEW

Analytical conclusion

PLEASE SUBSCRIBE TO VIEW

September 30th, 2024: PRE-MARKET

PLEASE SUBSCRIBE TO VIEW